

HURDY GURDY

published by

South Shore Folk Music Club

We love to share great music with you!

Mar/Apr 2007 - Our 28th Season



1/28/07kh

CONCERT Friday March 2



THREE OF CUPS

Join us for our TRADITIONAL MUSIC NIGHT

Three of Cups is a vivacious vocal group that keeps alive a legacy of three hundred years of rousing revelry and song with an entrancing blend of voice, fiddle and guitar.

\$8 Members \$10 Non-members

Please bring a food donation for the Food Pantry

COFFEEHOUSE Friday March 16



Pat Wictor



Frank Albani

Open Mike

\$5 Members \$6 Non-members

Please bring a food donation for the Food Pantry

COFFEEHOUSE Friday April 20



Tall Richard



Karen Woodhall

Open Mike

\$5 Members \$6 Non-members

Please bring a food donation for the Food Pantry

CONCERT Friday April 6

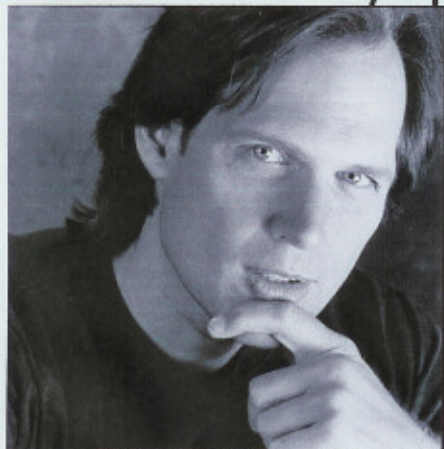

GREG GREENWAY

"Confessional one moment, rambunctiously disarming the next, few modern folk singers can own a coffeehouse stage as completely as Greenway." - The Boston Globe

\$13 Members \$15 Non-members

Please bring a food donation for the Food Pantry

All events at 8 p.m.

Beal House



Route 106, Kingston, MA

Across from First Parish Unitarian Church
For more information: Call 781-871-1052
Or visit us at www.ssfmc.org

DATED MATERIAL



THREE OF CUPS - Friday, March 2 - \$8M, \$10NM

Three of Cups is a vivacious female vocal group that keeps alive a legacy of three hundred years of rousing revelry and song. They present a rich, entrancing blend of voice, fiddle, and guitar. Three of Cups is equally at ease in performing cheering English bawdry, bittersweet Irish ballads, or uplifting American gospel. Their audience rapport is warm, witty and scintillating. From the pulpit to the pub, Three of Cups will rouse a crowd and raise spirits through song. Deborah Claar and Ann-Marie Messbauer have been singing together since 1987. They bring their camaraderie, harmonious voices and love of storytelling to New England coffeehouses, lecture halls and concert stages. In the view of Tony Barrand, the great traditional folk singer, Three of Cups is "a very powerful music unit, able to achieve that rare event of telling a story in song while harmonies support and enhance rather than detract from the narrative." Perhaps a clue to the music of this group is that the Three of Cups is also a tarot card that carries the meanings of joyful social contact, agreement, general harmony and frivolity.

COFFEEHOUSE, Friday March 16 - \$5 M, \$6 NM

Steeped in American "roots" music, **Pat Wictor** is a contemporary songwriter and master interpreter drawing on rural country, gospel, and blues. Wielding a mean lap slide guitar, Pat was voted "most wanted" in the emerging artist showcase at last summer's Falcon Ridge Folk Festival. He draws on symbolic and spiritual imagery for his fifth CD, "Heaven Is So High", possibly his most heartfelt release to date. And if that's not enough, one top reviewer remarked that "follicle by follicle, he has the best hair in folk music today."

Opening for Pat is Plymouth guitarist and songwriter **Frank Albani**, whose guideposts are his faith in people and love for the land. An organic farmer and President of the Northeast Organic Farming Association of Massachusetts, Frank reminds us that only we can create the world we want to live in. For many years he has worked at the Soule Homestead Education Center in Middleboro, teaching people about the web of life and helping kids to understand we are all in this together. Frank urges you to get involved in your community because "thinks globally, act locally" remains as meaningful as ever.

Following Pat and Frank, we open up our stage to you, so please sign up for our **Open Mic** at 7:30. All styles of music and spoken word are welcome. Treat yourself to our attentive audience.

GREG GREENWAY – Friday, April 6 - \$13 M, \$15 NM

Greg Greenway is a rare combination of instrumental expert, soulful and moving singer, powerful poet and sparkling entertainer. He is one of those difficult-to-categorize performers who have found a home in the modern acoustic genre. Musically, he draws inspiration

from all over the map--gospel, rock, blues, Jazz, and world music. But his center is in the singer/songwriter tradition that traces its roots all the way back to the social awareness of Woody Guthrie. His core appeal is that it all comes through the singular lens of Greenway's humanity and his easy affinity for the audience. He has one of the strongest and finest voices in folk music. The Boston Globe wrote, "Confessional one moment, rambunctiously disarming the next, few modern folk singers can own a coffeehouse stage as completely as Greenway." Among Greenway's performance highlights are a show at Carnegie Hall in the New York Singer/Songwriter Festival which was rebroadcast on NPR's World Cafe, an appearance on nationally syndicated Mountain Stage, and a show at the Rock and Roll Hall of Fame honoring Phil Ochs.

COFFEEHOUSE, Friday April 20 - \$5M, \$6NM

Tall Richard is a local musician hailing from Manomet. A superb blues harp player, Tall Richard really knows how to rock a house. With a faithful legion of fans, this bluesman, along with the great Darren King on guitar, makes another appearance at the SSFMC! Tall says "we will rock, swing, boogie and rhumba the night away and we encourage all lovers of American blues music not to miss this show!" If it's a party you're looking for, Tall Richard will not disappoint - arrive early for the best seats.

Karen Woodhall embraces all the influences of contemporary folk and acoustic music: from folk, pop standards, blues-tinged torch to jazz. Sometimes described as "big-mama blues with a little-girl voice", Karen brings a refreshing and joyful approach to her music, with a natural and unassuming style that's easy and accessible. **The Open Mike** follows these acts. Sign up at the door at 7:30 for your 5 minutes in front of our warm audience.

HELP YOUR CLUB – DONATE GOODIES

If you'd like to bake for an event call 781-871-1052.

BRING A DONATION FOR THE FOOD PANTRY

We'll bring it to the Plymouth Area Coalition for the Homeless located in Kingston.

PLEASE RENEW YOUR MEMBERSHIP SOON

There's a category for everyone. Just go to the form at the bottom of this page and decide what's right for you. Thanks!

SPECIAL MEMBERS

2006-2007 Golden Patrons of the Club – Thanks!

Edward Burke, The Jernigan-Smith Family, Peter W. Ward

New 2006-2007 True Blue Member – Thanks!

Joan Vaughn

+++++
MEMBERSHIP/FRIEND APPLICATION - SOUTH SHORE FOLK MUSIC CLUB

MAIL WITH CHECK AND SASE TO: P.O. BOX 316, MARSHFIELD HILLS, MA 02051

The SSFMC membership year runs from September 1 thru August 31. Members are entitled to reduced rates and other benefits.

Name _____ Date _____

Address _____

Town _____ State _____ Zip _____ Email _____

CHOOSE YOUR MEMBER/FRIEND LEVEL:

- Member \$10.00
- Member and Guest - \$15.00
- True Blue Member - \$25.00
- Silver Sustaining Member - \$50.00
- Golden Patron of the Club - \$100.00
- Friend -\$5.00
- e-Friend - Free - your Hurdy Gurdy will come via email.

HOW DO YOU WANT TO GET YOUR HURDY GURDY?

- Send my Hurdy Gurdy via email
- Send my Hurdy Gurdy via regular mail